

KOLB LAND CONSULTING, INC.  
LAKE GENEVA WISCONSIN

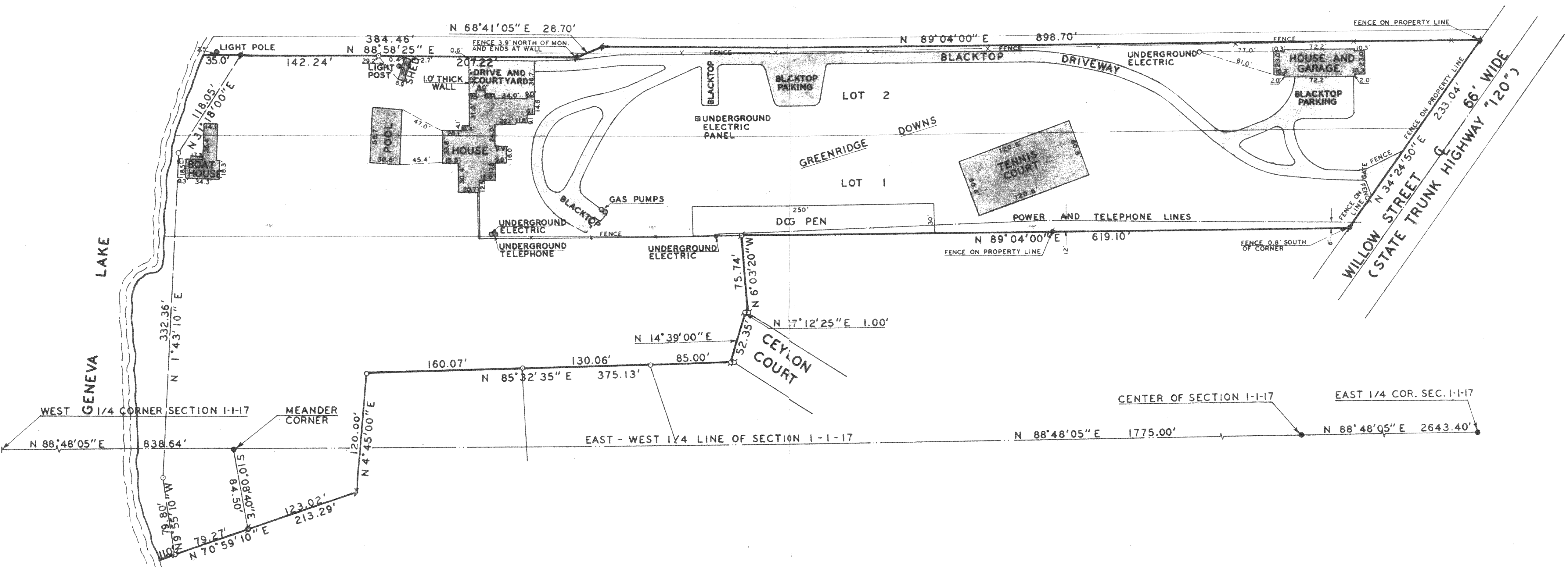

LEGEND

- IRON PIPE FOUND
- IRON PIPE PLACED
- CONCRETE MONUMENT FOUND

NOTE: BEARINGS ARE TIED TO THE  
WISCONSIN STATE PLANE COORDINATE  
SYSTEM-SOUTH ZONE.

PLAT OF SURVEY OF

A PARCEL OF LAND LOCATED IN THE NORTHWEST 1/4 AND  
SOUTHWEST 1/4 OF SECTION 1, T1N, R17E, CITY OF LAKE  
GENEVA, WALWORTH COUNTY, WISCONSIN.

ORDERED BY: BOB KEEFE AND ASSOCIATES

ACCURACY: DISTANCES  $\pm 0.01'$   
ANGLES  $\pm 05''$   
ERROR OF CLOSURE: LESS THAN  
ONE PART IN 3000

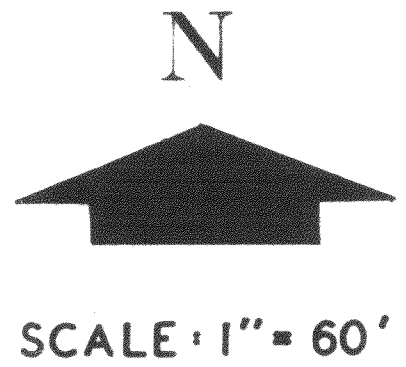

*Harold H. Kolb*  
HAROLD H. KOLB  
WISCONSIN REGISTERED LAND SURVEYOR, S-187  
Feb. 4, 1977  
DATE